

NORTH EAST ELEVATION

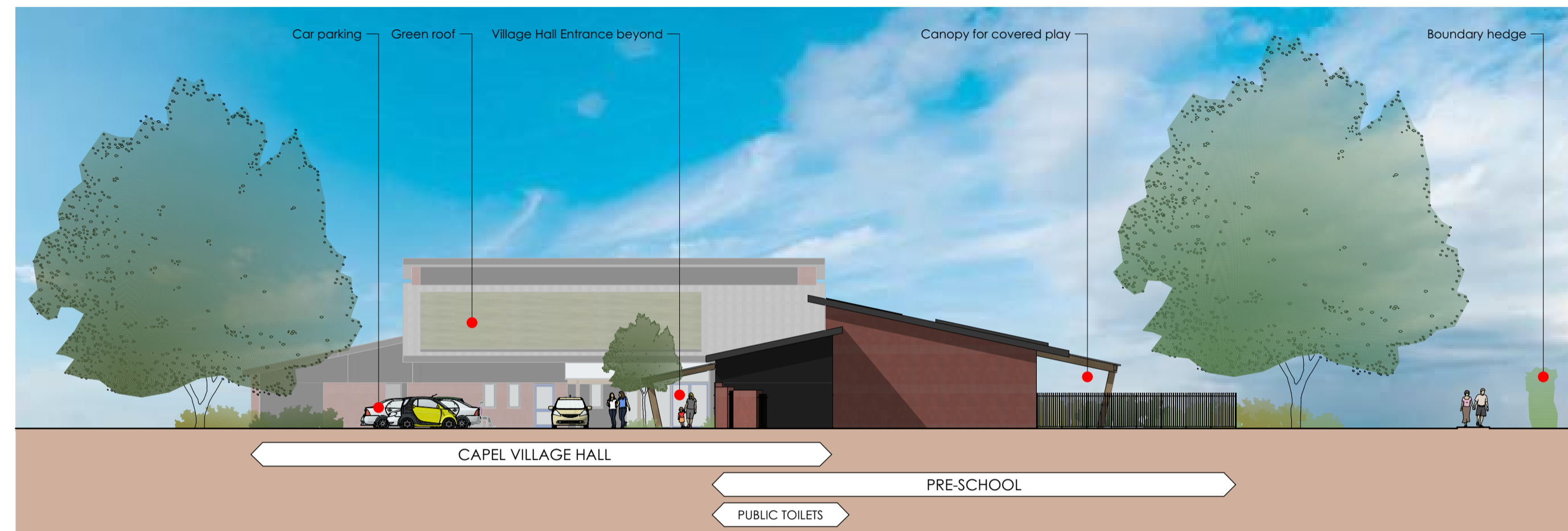

NORTH WEST ELEVATION

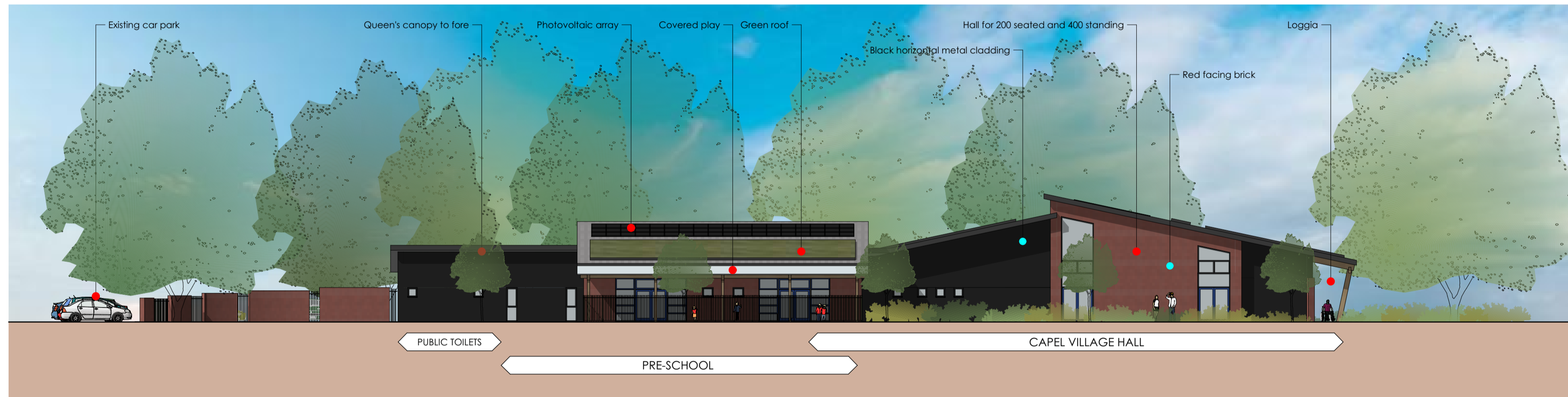

SOUTH WEST ELEVATION

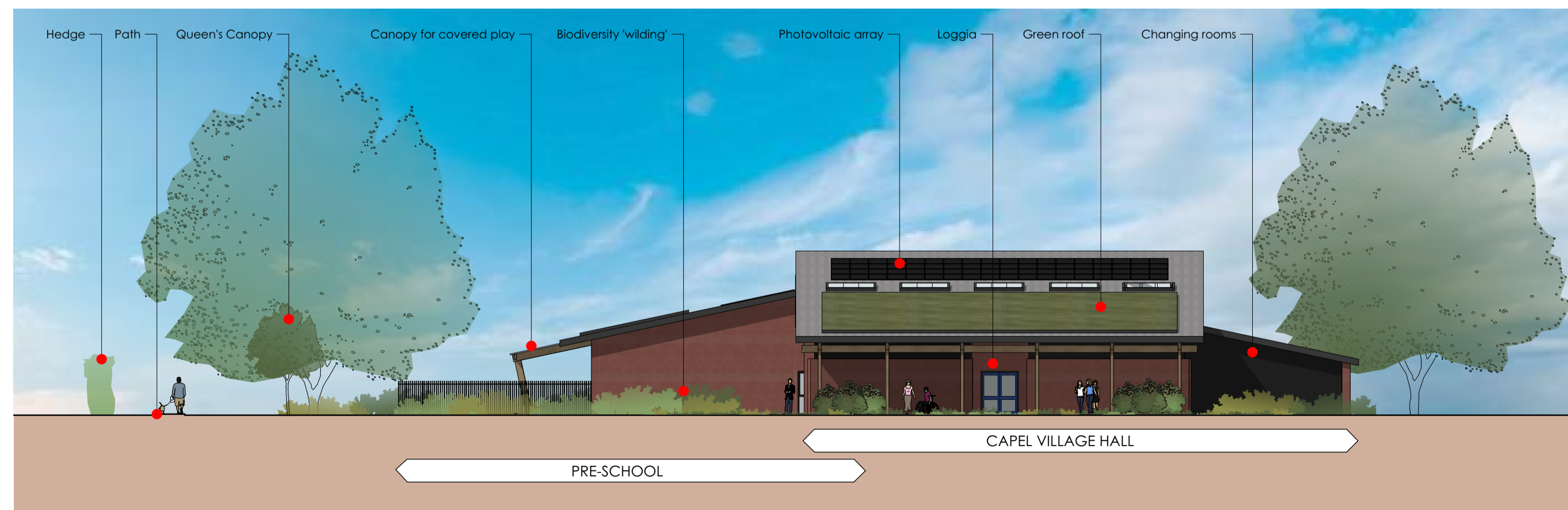

SOUTH EAST ELEVATION

notes

drawing status:

**burnsguthrie**  
 3a hawkwell barn  
 hawkwell business centre  
 maidstone road  
 pembury, kent  
 tn2 4ag  
 tel: 01892 824193 e-mail: enquiries@burns-guthrie.co.uk

job title:  
 Feasibility Study  
 Capel Village Hall  
 Five Oak Green  
 drawing title:  
 Option 4 - New Building - Proposed  
 Elevations

scale:  
 1:200 @ A1 1:400 @ A3  
 drawn by:  
 MH  
 date:  
 16/1/24  
 drawing number:  
 3055/0275

rev.:  
 P03

revisions

rev.	date	description
P03	30/1/24	Add annotation and elevation symbols
P02	18/1/24	Renamed as Option 4
P01	16/1/24	First issue